

Patient report

Bio-Rad DATE: 08/17/2019
D-10 TIME: 03:23 PM
S/N: #DJ4I016123 Software version: 4.30-2
Sample ID: 10583553
Injection date 08/17/2019 03:16 PM
Injection #: 26 Method: HbA1c
Rack #: --- Rack position: 3

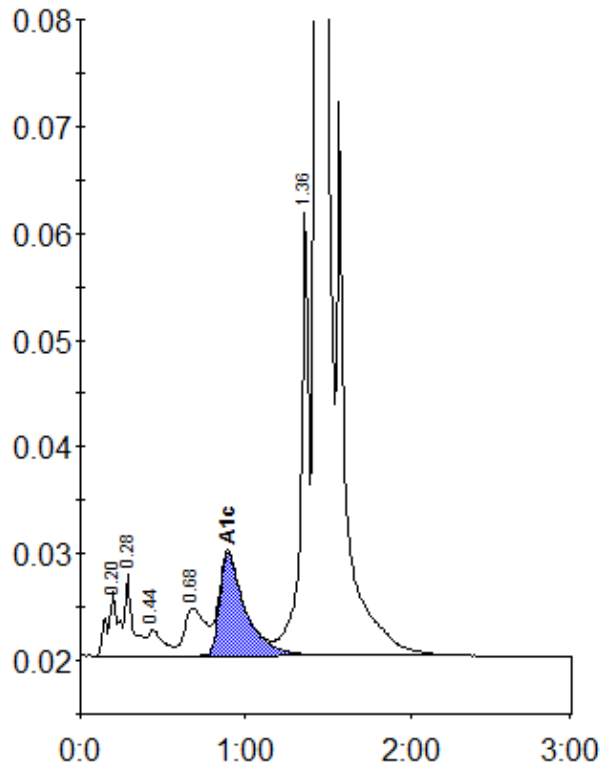

Peak table - ID: 10583553

Peak	R.time	Height	Area	Area %
A1a	0.20	5946	28201	1.0
A1b	0.28	7599	26254	1.0
F	0.44	2380	15488	0.6
LA1c/CHb-1	0.68	4446	38759	1.4
A1c	0.89	9586	103979	5.3
P3	1.36	41797	140237	5.1
A0	1.43	761788	2407249	87.2
Total Area:		2760166		

Concentration:	%
A1c	5.3